TIFCO
HOTEL GROUP

**Contact: Christoph Haustein**
**Director of Sales**
**chaustein@tifcohotels.ie**
**T: +353 86 819 44 31**




Tifco Hotel Group offer a combination of international hotel brands in Dublin, with one Crowne Plaza Hotel , one Hilton Hotel and Travelodge's Ireland.
Tifco Hotel Group features a number of non-branded hotels such as Clontarf Castle & Arthaus Hotel Dublin & The Hendrick in Dublin and regional hotels in Galway & Killarney.
www.tifcohotels.ie



# Getting Here is Easy!

Ireland is the only country in Europe to offer US Customs and Immigration and pre-clearance prior to departure.

- London <1 hour
- Mainland Europe <2 hours
- US East Coast <6 hours
- Dubai <7 hours







MEET IN IRELAND

# IRELAND AT A GLANCE

MEET IN IRELAND

## EASY TO GET HERE

- **5** international airports
- **200+** destinations
- US Customs pre-clearance
- **6** hours to US
- **45** minutes to UK
- **2** hours to mainland Europe
- Country-wide public transport network



## WORLD CLASS EDUCATION



- **9** universities
- **12** Institutes of Technology
- **2** medical colleges
- **10,000** campus accommodation beds

## TEACHING HOSPITALS

**45+** hospitals





## HOME TO...

**1,200+** Multinational Companies Employing **200,000+**



## HOTEL BEDROOMS

**60,000**

## CENTRES OF EXCELLENCE

**45+**

## RDS – LARGE CAPACITY

- Banquet style: **2,970**
- Plenary: **6,500**
- Total exhibition space: **20,000+ sqm**



## SECTORAL STRENGTHS

- Agriculture
- Biopharmaceuticals
- Engineering
- Finance
- ICT & Software
- Medical

## DID YOU KNOW?

- Top 15 most innovative countries in the world
- One of the best places in the world to do business (Forbes)
- Home to two UNESCO World Heritage Sites
- Longest driving coastal route in the world, the Wild Atlantic Way

**GLOBAL DESTINATION SUSTAINABILITY (GDS) INDEX MEMBER**

Christchurch Cathedral





Royal College of Surgeons



Guinness Storehouse



Royal Hospital Kilmainahm IMMA


EXPERIENCE
GAELIC GAMES


GUINNESS




THE LANSDOWNE THEATRE


DONNELLY'S
DUBLIN
BACON



# At Tifco Hotel Group we are committed to protecting the environment for future generations

**We aim to:**

- Be a responsible company by having a sustainability policy in place
- Help protect our environment for future generations
- Reduce carbon emissions
- Conserve energy
- Use local produce (Ireland) and in season products, buy Irish & locally sourced
- produce where possible
- Reduce energy consumption
- Adopt a 0-single-use-plastic policy in our hotels where possible
- Reduce, Reuse, Recycle policy to be promoted among all stakeholders
- Strive for continuous improvement through setting objectives, targets & KPI's
- Ensure a Green team is in place in all hotels.
- Communicate & promote environmental awareness among all our team members
- Become more involved in the local community
- Comply with all applicable environmental Legislation

- https://tifcohotels.ie/sustainability/

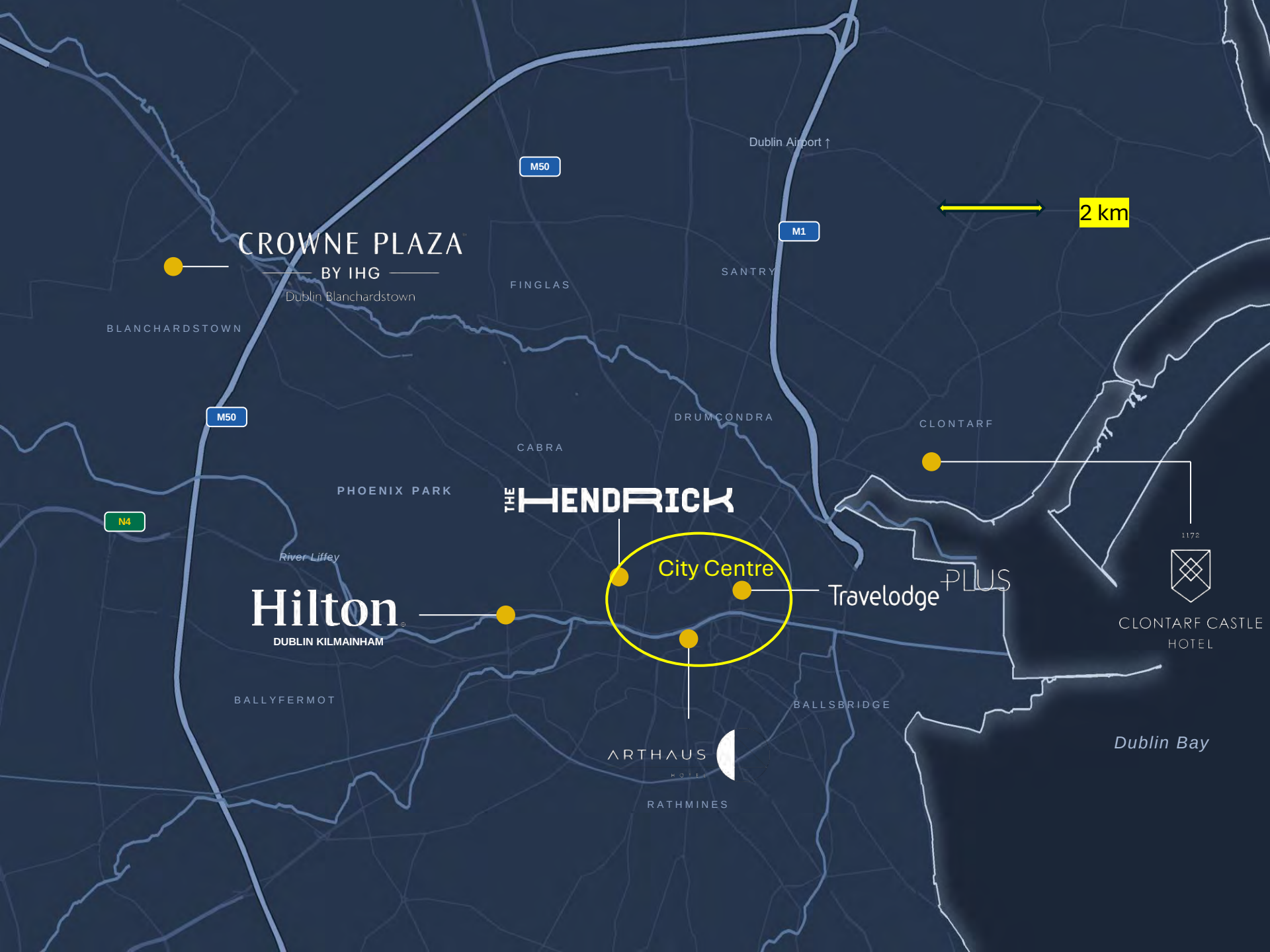
Dublin Airport ↑
M50
M1
2 km
CROWNE PLAZA
BY IHG
Dublin Blanchardstown
FINGLAS
SANTRY
BLANCHARDSTOWN
M50
DRUMCONDRA
CLONTARF
CABRA
PHOENIX PARK
THE HENDRICK
N4
River Liffey
City Centre
Travelodge PLUS
1172
CLONTARF CASTLE
HOTEL
Hilton
DUBLIN KILMAINHAM
BALLYFERMOT
BALLSBRIDGE
Dublin Bay
ARTHAUS
HOTEL
RATHMINES





# Clontarf Castle Dublin

10 minutes from city centre & 20 minutes from Dublin airport
12th century castle
111 deluxe bedrooms & Suites
Plenary 4,850 sqft and additional 7 meeting rooms (total 8,500 sqft) meeting space








CLONTARF CASTLE
HOTEL


GROUND FLOOR
LOWER GROUND FLOOR
Reception
Indigo Lounge
Atrium Lobby
Great Hall Foyer
The Terrace
Knights Bar
Tower Suite
The Great Hall
Breakout Area
Norman Suite
Viking Suite



| Room | Location | Ceiling Height (M) | Length Width (M) | Theatre | Classroom | U-Shape | Bar |
|---|---|---|---|---|---|---|---|
| Great Hall | Ground Floor | 4.5 | 27.74 X 15.93 | 600 | 250 | 90 | |
| Great Hall 1 | Ground Floor | 4.5 | 14.6 X 16.5 | 250 | 120 | 45 | |
| Great Hall 2 | Ground Floor | 2.4 | 19.8 X 9.7 | 250 | 120 | 45 | |
| Viking Suite | Lower Ground Floor | 2.4 | 19.8 X 9.7 | 150 | 65 | 45 | |
| Viking Suite 1 | Lower Ground Floor | 2.4 | 7.62 X 7.87 | 50 | 25 | 25 | |
| Viking Suite 2 | Lower Ground Floor | 2.4 | 6.77 X 10.52 | 50 | 25 | 28 | |
| Viking Suite 3 | Lower Ground Floor | 2.4 | 5.64 X 8.82 | 30 | 15 | 15 | |
| Norman Suite | Lower Ground Floor | 2.4 | 7.34 X 7.87 | 50 | 25 | 25 | |
| Dalcassion Suite | Lower Ground Floor | 2.4 | 9.45 X 6.45 | 50 | 25 | 25 | |
| Tower Suite | Upstairs Tower - Original Castle | 2.4 | 5.00 X 4.80 | 20 | 10 | 12 | |



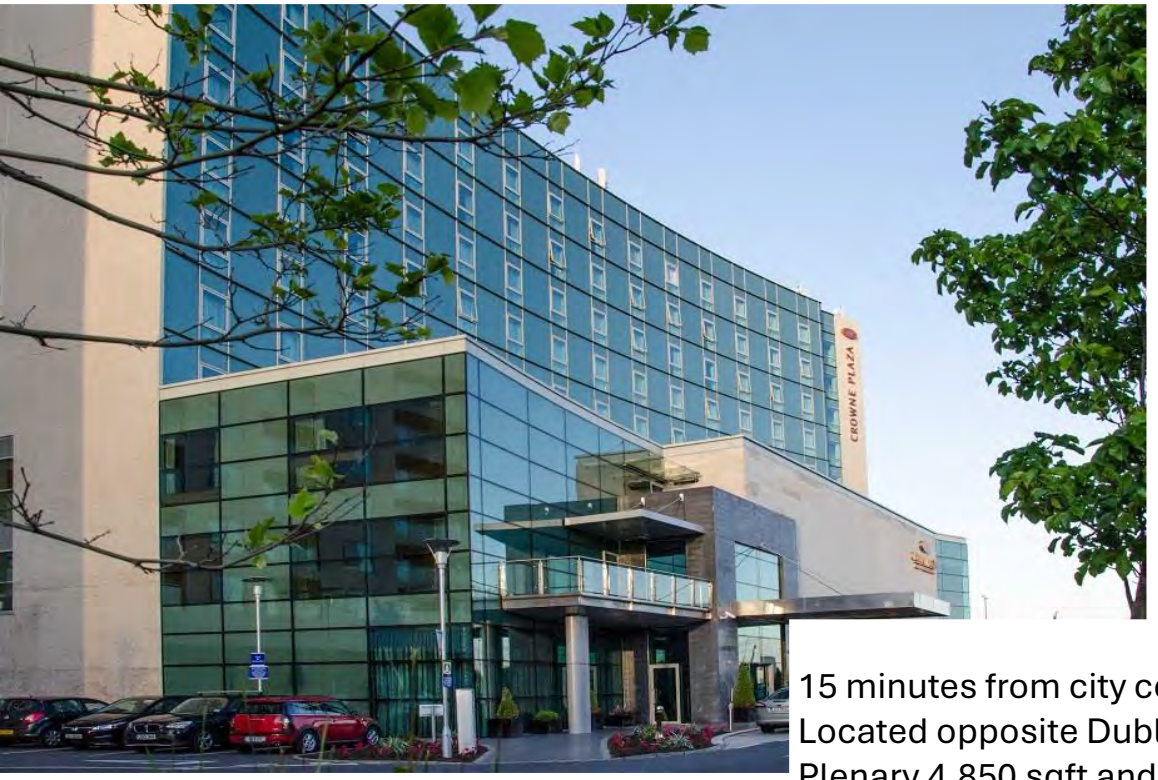




## Crowne Plaza Dublin Blanchardstown

15 minutes from city centre & 15 minutes from Dublin airport
Located opposite Dublin's largest mall with shops, restaurants etc
Plenary 4,850 sqft and additional 12 meeting rooms (total 11,000 sqft)
188 bedrooms at Crowne Plaza









## Crowne Plaza Dublin Blanchardstown 3D Floorplans

First floor



Second floor









| Room | Location | Size (Sq.M) | Ceiling Height (M) | Length Width (M) | Theatre | Classroom | U-Shape | Banquet | B/room | Cocktail | Cabaret |
|---|---|---|---|---|---|---|---|---|---|---|---|
| Heather Suite | 1st floor | 450 | 4.5m | 15.07 X 30.1 | 570 | 270 | - | 420 | - | 550 | 272 |
| Heather Suite A | 1st floor | 211 | 4.5m | 15.07 X 14 | 250 | 130 | - | 170 | - | 220 | 128 |
| Heather Suite B | 1st floor | 243 | 4.5m | 15.07 X 16.1 | 250 | 130 | - | 170 | - | 220 | 112 |
| Heather Suite Foyer | 1st floor | 200 | 3.0m | 10 X 20 | - | - | - | - | - | 250 | - |
| Meeting Room 1 | 1st floor | 60 | 2.5m | 8.5 X 7 | 40 | 24 | 20 | - | 18 | - | 24 |
| Meeting Room 2 | 1st floor | 36 | 2.5m | 5.1 X 7 | 20 | 12 | 14 | - | 14 | - | 16 |
| Meeting Room 3 | 1st floor | 51 | 2.5m | 7.3 X 7 | 40 | 21 | 18 | - | 18 | - | 24 |
| Meeting Room 2 & 3 | 1st floor | 87 | 2.5m | 13.6 X 7 | 90 | 42 | 28 | 50 | 28 | 100 | 40 |
| Meeting Room 4 | 2nd floor | 38 | 2.5m | 5 X 7.5 | 20 | 12 | 14 | - | 14 | - | 16 |
| Meeting Room 5 | 2nd floor | 57 | 2.5m | 7.6 X 7.5 | 40 | 21 | 18 | - | 18 | - | 24 |
| Meeting Room 4 & 5 | 2nd floor | 95 | 2.5m | 12.6 X 7.5 | 90 | 42 | 28 | 50 | 28 | 100 | 40 |
| Executive Boardroom | 2nd floor | 48 | 2.5m | 10.5 X 5 | - | - | - | - | 16 | - | - |
| Meeting Room 7 | 2nd floor | 28 | 2.5m | 10.5 X 2.66 | 20 | - | - | - | 12 | - | - |
| Meeting Room 8 | 2nd floor | 28 | 2.5m | 10.5 X 2.66 | 20 | - | - | - | 12 | - | - |
| Meeting Room 9 | 2nd floor | 29 | 2.5m | 10.5 X 2.66 | 20 | - | - | - | 12 | - | - |
| Meeting Room 10 | 2nd floor | 28 | 2.5m | 10.5 X 2.66 | 20 | - | - | - | 12 | - | - |
| Meeting Room 11 | 2nd floor | 56 | 2.5m | 10.5 X 5.33 | 50 | 22 | 20 | - | 18 | - | 24 |
| Meeting Room 12 | 2nd floor | 56 | 2.5m | 10.5 X 5.33 | 50 | 22 | 20 | - | 18 | - | 24 |

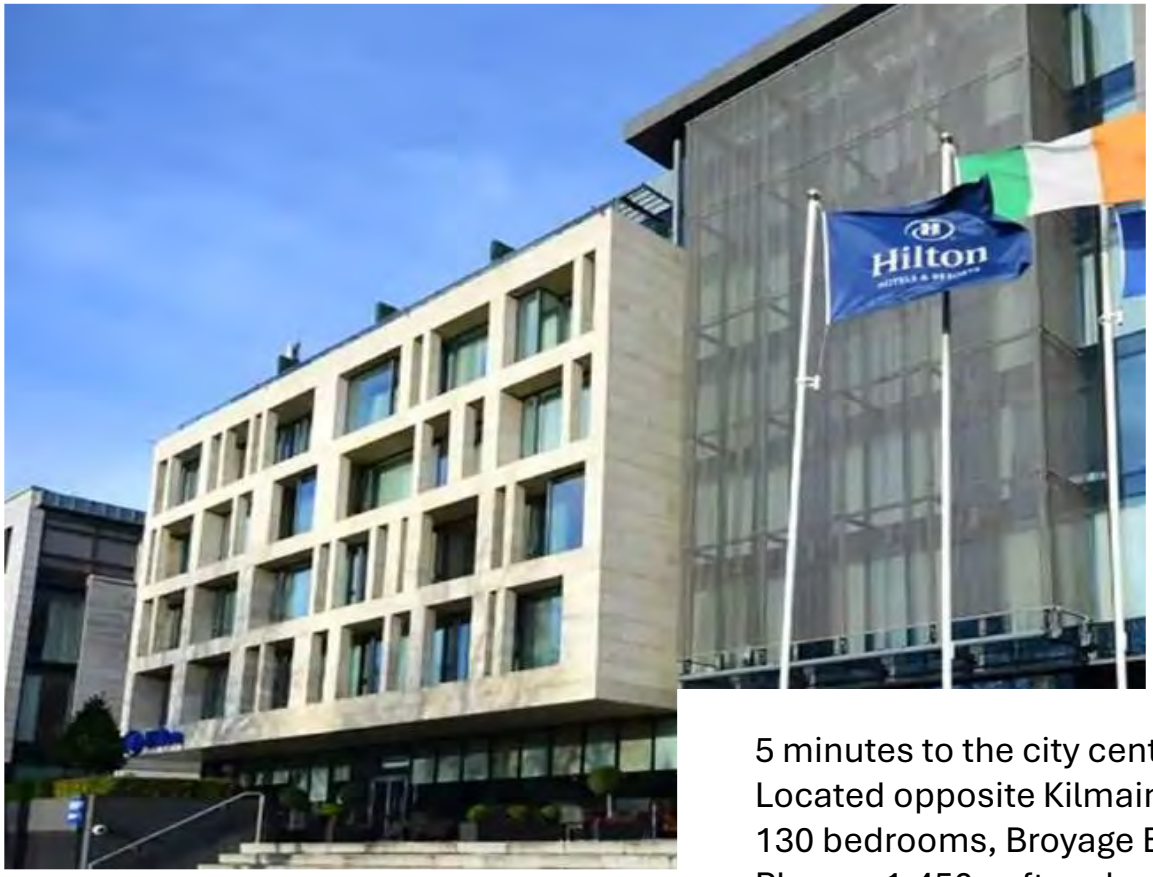




# Hilton Dublin Kilmainham

5 minutes to the city centre & 25 minutes from Dublin airport
Located opposite Kilmainham Park & Kilmainham jail museum
130 bedrooms, Broyage Bar & Restaurant, terrace
Plenary 1,450 sqft and additional 2 meeting rooms (total 2,000 sqft)










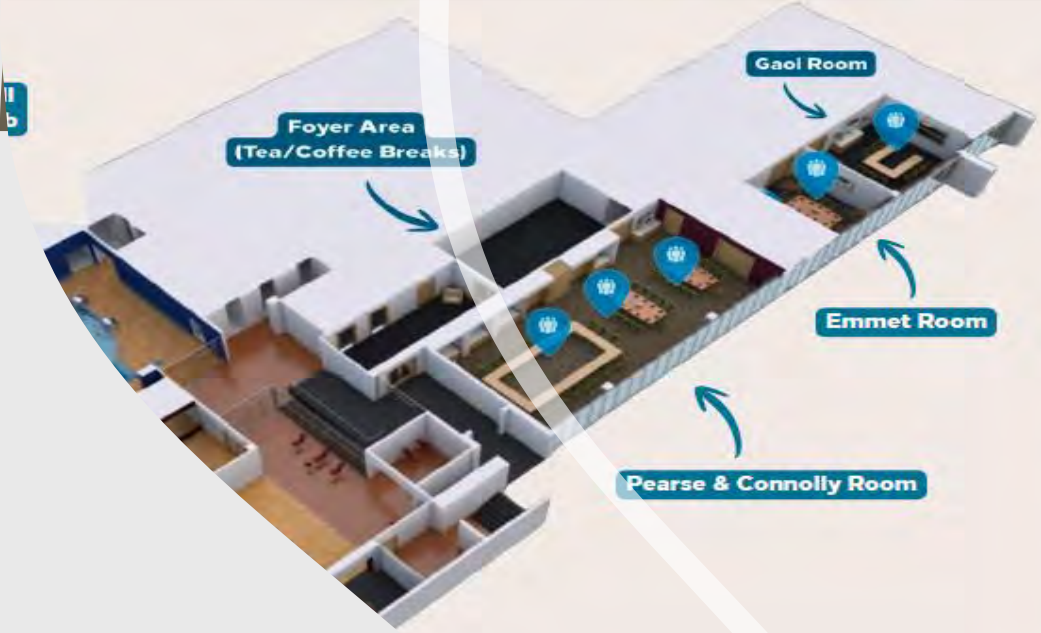


| | Theatre | Class | Cabaret | Boardroom |
|---|---|---|---|---|
| Pearse & Connolly | 120 | 70 | 80 | 60 |
| Pearse | 40 | 25 | 30 | 20 |
| Connolly | 60 | 30 | 36 | 24 |
| Gaol | 30 | 24 | 18 | 18 |
| Emmet | 20 | 18 | - | 11 |
| Cinnamon Restaurant | - | - | - | - |
| Cunnie (section of the bar) | - | - | - | - |

TIFCO HOTEL GROUP

# City centre locations:
# Close to Trinity College & Dublin Convention Centre

Travelodge Plus
Opposite Trinity College
3 star superior
393 rooms

Arthaus Hotel
Stephens Green
4 star
41 rooms

The Hendrick
Street Art Hotel
Smithfield
146 rooms

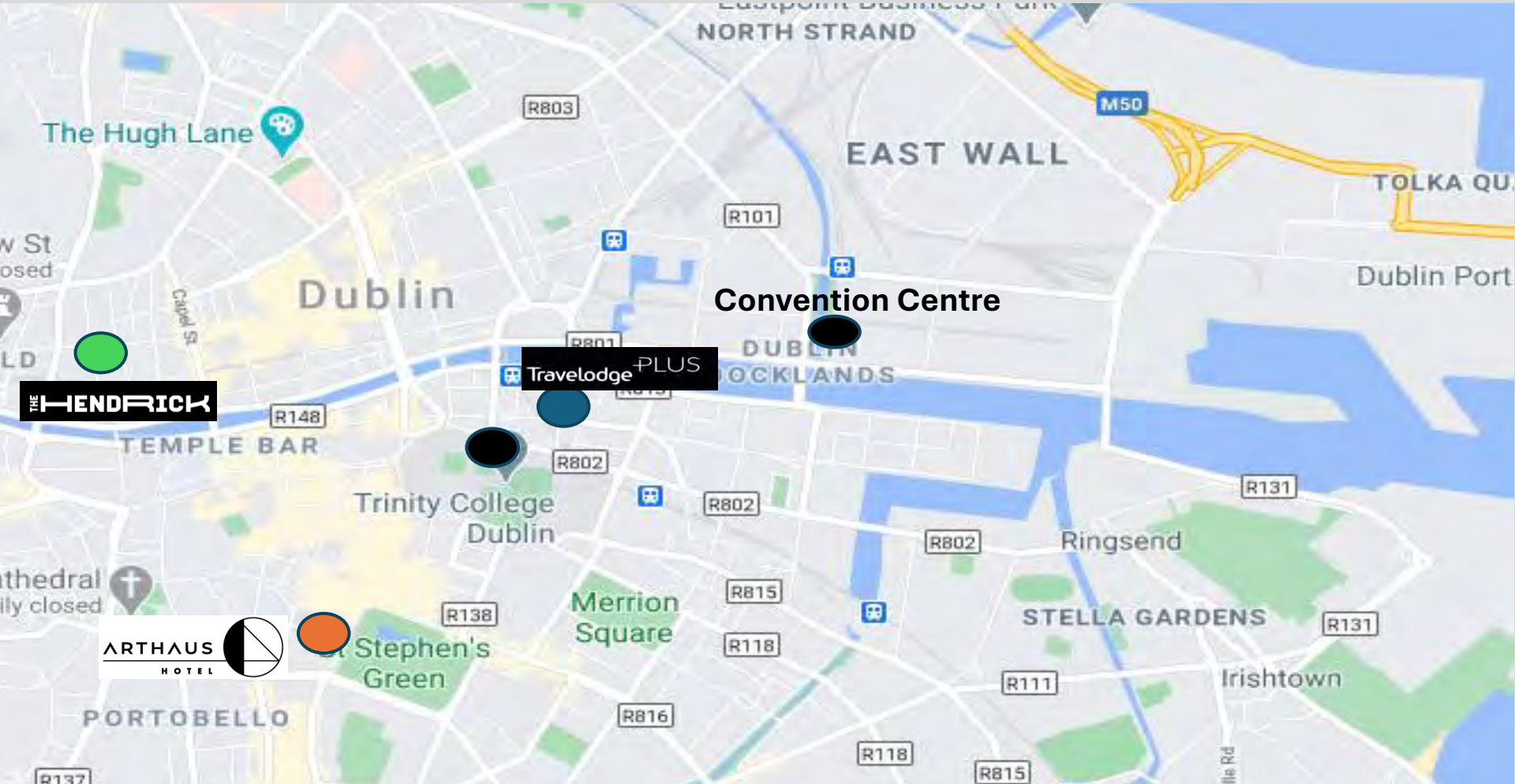

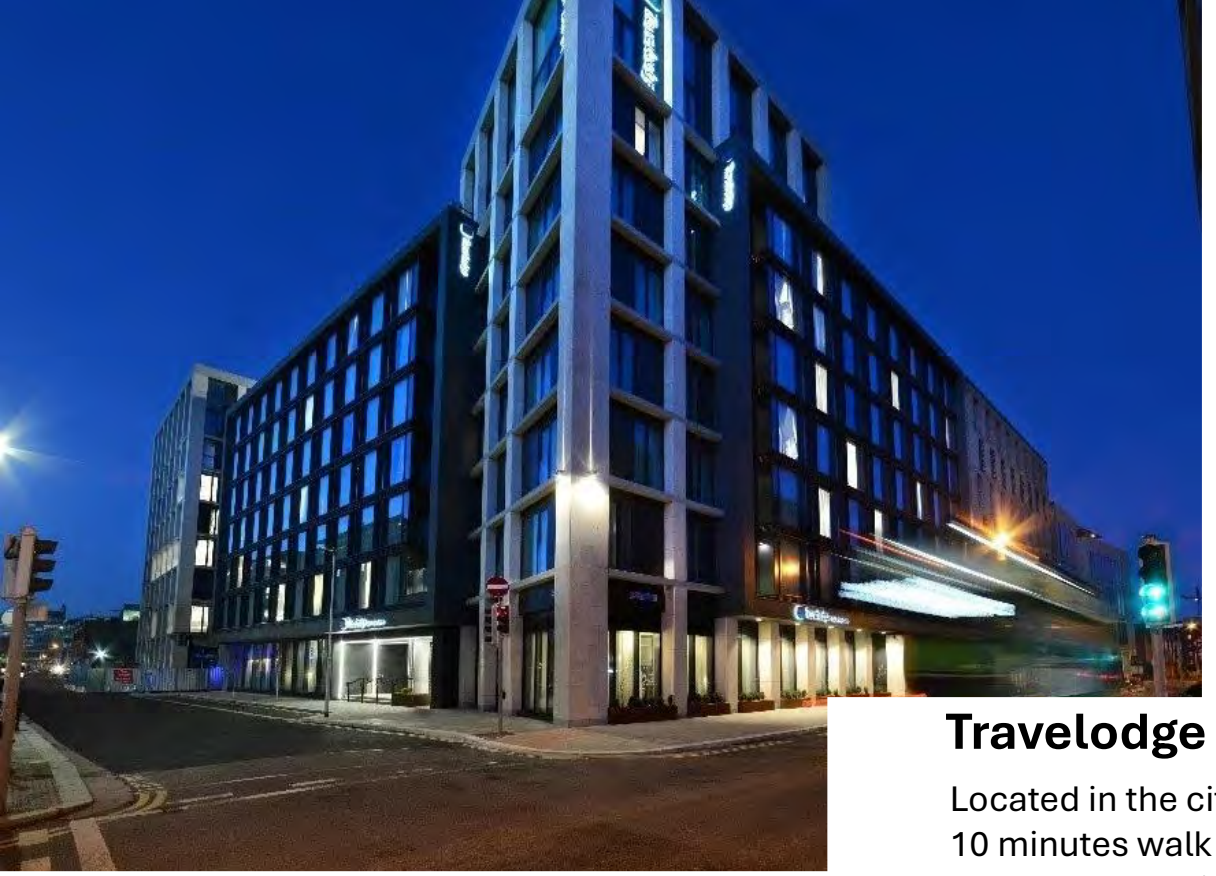

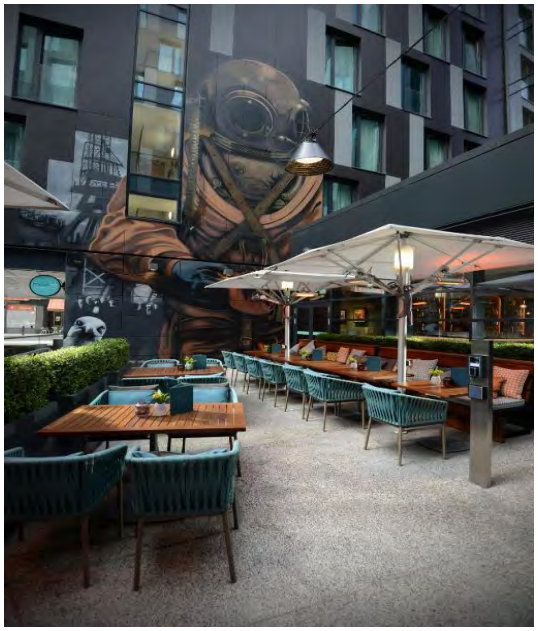

## Travelodge Plus Dublin City Centre

Located in the city centre, opposite Trinity College
10 minutes walk to the Convention Centre Dublin
393 bedrooms, including 150 superior rooms
Restaurant & Bar with capacity of 150 seats







# Conference and event space near Travelodge City Centre

Trinity College – opposite the hotel

10 events spaces for up to 500 people conferences and 270 people Dinner



Medley venue – 2 minute walk

120 Dinner  or 75 pax  cabaret style or 100 theatre set up



Convention Centre Dublin – 10 minute walk

22 Metting rooms, 2000 seat auditorium & 4500 sqm exhibition

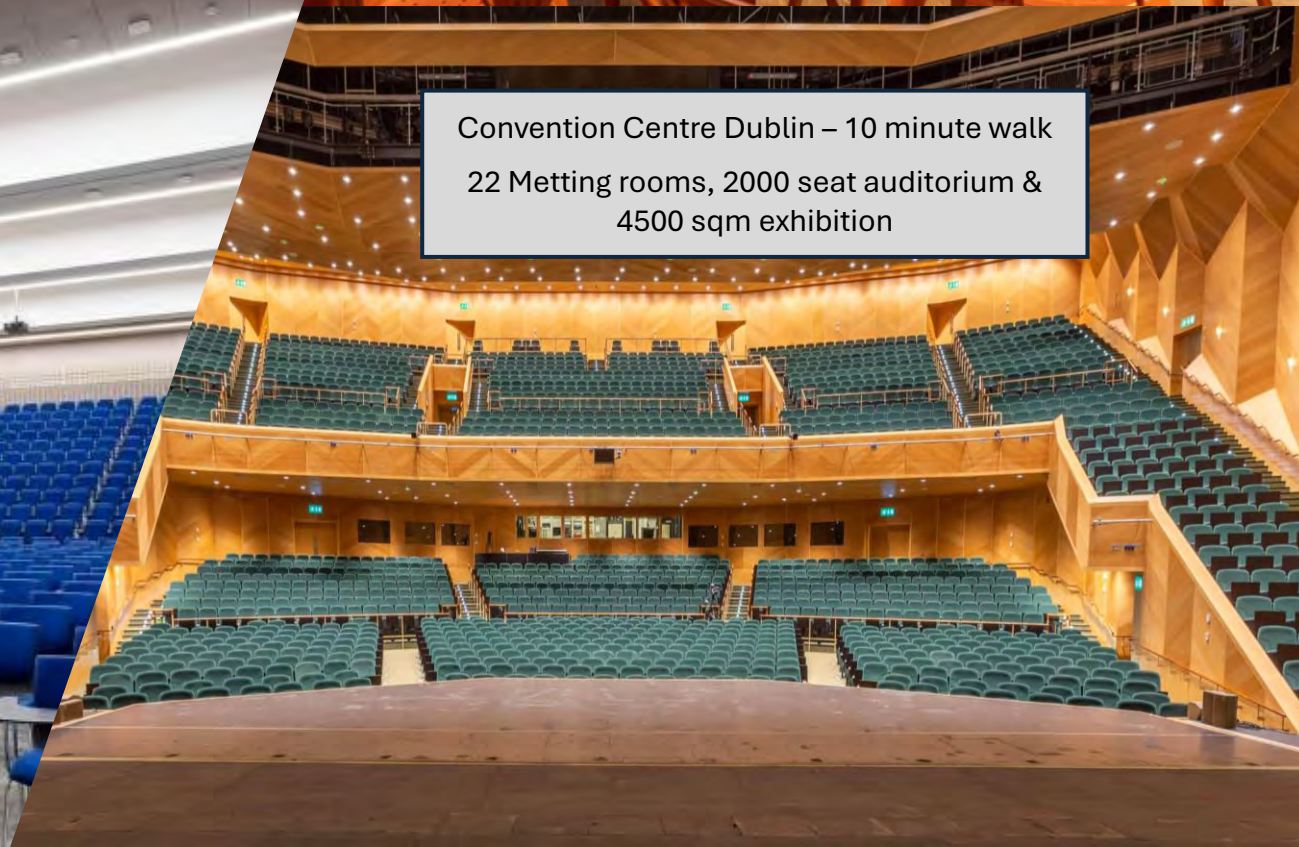






## Arthaus Hotel

City centre location near Stephen's Green
41 boutique hotel bedrooms
Restaurant YibU & Bar







RSCI – beside the hotel

Theatre style 150 pax, dinner 120 – several boardrooms for 10 – 25 pax



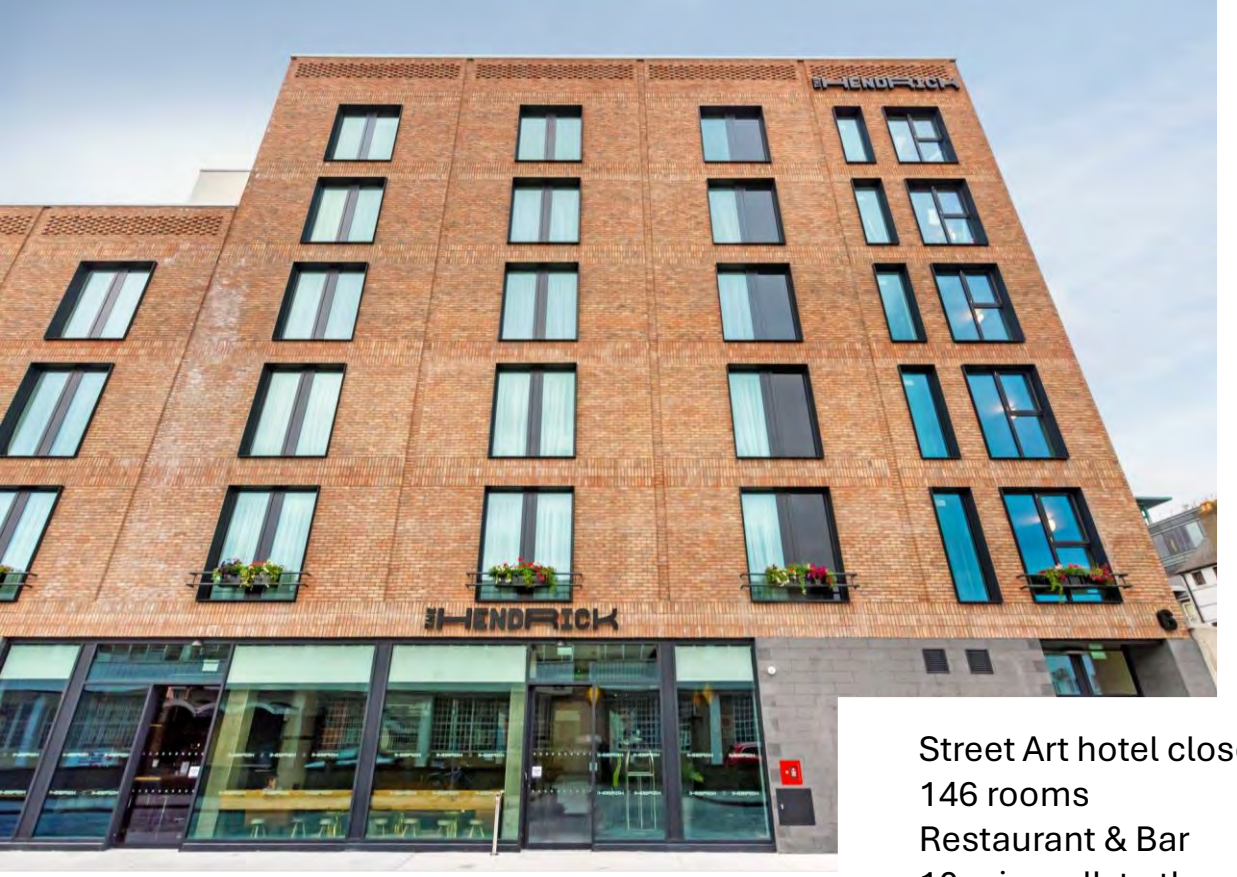




## The Hendrick Smithfield

Street Art hotel close to Jameson Distillery
146 rooms
Restaurant & Bar
10 min walk to the city centre

