WHISKY GIN RUM

SPIRITS OF LUXEMBOURG

PASSION & TRADITION

Est. Diedenacker 1862

AGRICULTURAL DISTILLERY





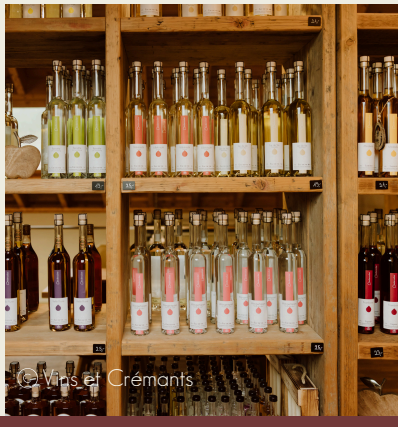

www.diedenacker.lu

EAUX-DE-VIE LIQUEUR

At Distillerie Diedenacker, we transform sustainably grown fruit from our region into exceptional spirits. Combining generations of expertise with patience and craftsmanship, we create refined expressions that are carefully matured to reveal the true character of our range.

ROOTED IN MOSELLE TRADITION, CRAFTED WITH PASSION

PASSION & TRADITION EST. 1862

Visits by appointment only
Gain an insight into the world of distillation. Tour and tasting duration: approx. 2 hours. Minimum 8 participants. Various options and prices available on request.



Shop opening hours:
Monday to Saturday
08:00-17:00
Summer months:
also on Sundays
08:00-12:00

We speak:

Distillerie Diedenacker
9A, rue Puert L-5433 NIEDERDONVEN
Tel: +352 23 69 86 44
E-Mail: info@diedenacker.lu