Dolce Versailles

WELCOME TO THE MONTCEL ESTATE

2 Rue Jean Bauvinon
78350 Jouy-en-Josas
+33 (0)1 73 95 60 00
events@dolcehotelversailles.com



One place, A THOUSAND LIVES

The history of the estate is one of constant transformation, marked by prestigious periods:

- 1795–1923: Home of the Oberkampf and Mallet families, pioneers in industry and finance.
- 1923–1980: A private school of excellence, shaping minds in an inspiring setting.







- 1980–1984: A club dedicated to cultural and sporting activities.
-
- 1984–1993: A bastion of contemporary art with the Fondation Cartier, as evidenced today by two monumental works overlooking the park.

In 2024, the estate began a new chapter. Renovated into a 4-star hotel under the Dolce by Wyndham brand, it now combines historic prestige with absolute comfort.

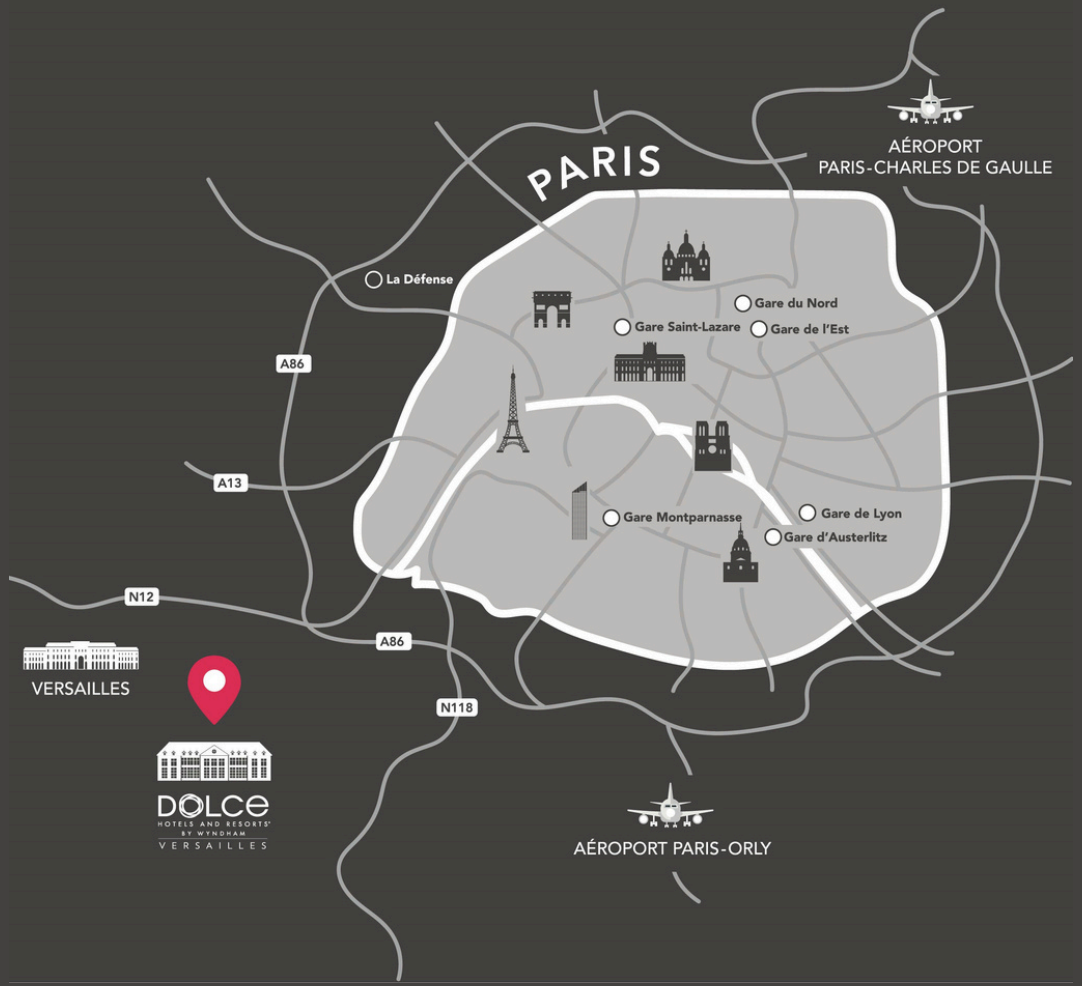

A strategic LOCATION

The Dolce by Wyndham Versailles hotel enjoys a privileged location in the Yvelines department, just a few kilometers from the capital.

- A stone's throw from the hustle and bustle: only 10 minutes from Versailles and the Saclay hub, and 30 minutes from the Champs-Élysées, La Défense, and Orly Airport.
- An inspiring setting: located in the heart of the Bièvre and Chevreuse valleys, close to the Palace of Versailles.
- Easy access: very easy to reach via the N12, N118, and A86, or by public transportation (Jouy-en-Josas train station is a 7-minute walk away, line V).

A unique location
NEAR VERSAILLES

The estate offers a unique experience, where modern comfort blends seamlessly with a historic setting.

- 14 hectares of nature: a wooded park featuring a listed English garden and a 200-year-old cedar tree.
- Accommodation: 178 rooms, suites, and apartments designed as cozy retreats.
- Seminars & Events: a 1,800 m² conference center comprising 18 meeting and reception rooms.
- Dining & Lifestyle: two restaurants and a bar. The terrace offers a direct view of the 200-year-old cedar tree.
- A Sothys Spa with 7 treatment rooms, complemented by a sensory journey, an indoor pool, an outdoor pool, and a fitness room.
- A private parking lot with 230 spaces is available to our guests.









Our accommodations

BETWEEN MODERN COMFORT AND NATURAL SURROUNDINGS



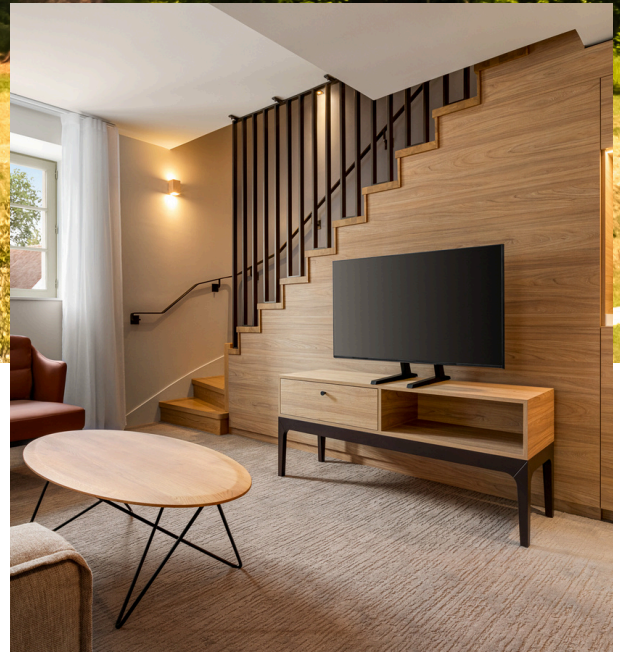



The establishment has 178 rooms, suites, and apartments divided into nine categories, whose decor is inspired by Oberkampf's Toile de Jouy and the works of the painter Corot, creating a refined and artistic atmosphere.

Our additional amenities: espresso machine and kettle, mini-refrigerator, ironing accessories, Wi-Fi, Sothys products...





Our dining VENUES

Chef Benoist Rambaud and his team offer creative, seasonal cuisine made from fresh, local produce.

The gastronomic offering is spread across three unique locations:

- La Toile Restaurant
- Le Cèdre Bar – Bar du Montcel
- La Manufacture

The green terrace offers an exceptional view of the 200-year-old cedar tree, combining gastronomy and art for a unique experience.



Our Sothys

WELLNESS AREA



Treat yourself to a timeless break at the Spa du Montcel Sothys, bathed in light and tranquility.

Recharge your batteries in our indoor and outdoor swimming pools, sauna, steam room, sensory shower, and snow cave.



Our seven solo and duo treatment rooms are available for your Sothys treatments, combining expertise and tailor-made wellness.

Among our signature treatments: Secrets de Sothys®, Hanakasumi™, DX Glow, Hydra Hyaluronic Acid4, and our signature Joyaux de la Couronne rituals.



The Spa du Montcel Sothys boasts a fitness room equipped with the latest MATRIX® equipment. The ideal setting for training in complete peace of mind.

Nos 14 hectares
À VIVRE ET À EXPLORER



In the heart of our 14 hectares, enjoy a fitness trail designed for gentle exercise.

Between wooded paths and clearings, walk, run, or cycle in a peaceful natural setting, ideal for relaxation and exercise.

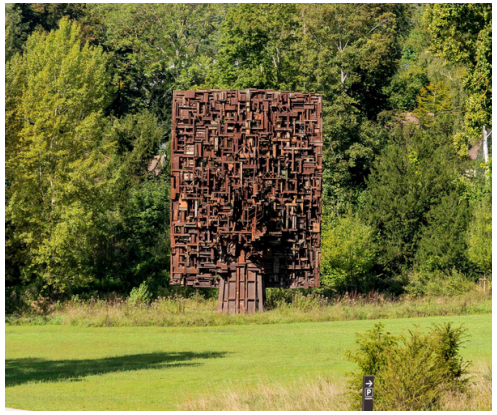

Be amazed by art in the heart of nature with César's Hommage à Eiffel and Arman's Long Term Parking.

These two iconic works will add a unique cultural touch to your walks through the estate.



Stroll through our vegetable garden and discover a living space dedicated to the rhythm of the seasons.
This privileged picking spot allows our Chef to enhance his dishes with the freshest flavors.

Finally, visit the Montcel beehives, which have been installed on the estate since spring 2025.



The conference CENTER

Our 1,800 m² conference center comprises 18 seminar rooms, including a spacious event room, and can host productive meetings for up to 350 people.

Equipped with the latest audiovisual technology and supported by an on-site team, our meeting rooms are certified by the IACC (International Association of Conference Centers).

To combine your events with exceptional gastronomic moments throughout the day, our restaurant La Manufacture and our Nourishment Hub offer you a healthy and balanced culinary experience thanks to partnerships with local producers.



Must-see attractions
NEAR THE HOTEL

The region is rich in natural and historical treasures and offers numerous cultural and leisure activities.

• Visit the **Musée de la Toile de Jouy,** the **Maison Léon Blum,** and the **Maison Littéraire de Victor Hugo** in Jouy-en-Josas.

• Visit the **Palace of Versailles**, its grounds, gardens, and events such as Les Grandes Eaux Musicales, as well as the Domaine de Trianon and the Hameau de la Reine Marie-Antoinette.

• Visit **Paris** to explore its streets and museums.

• Numerous **golf courses** nearby: Le Golf National, Golf de la Boulie in Versailles, and Golf de Saint-Marc in Jouy-en-Josas.

• **Walks or bike** rides to explore the listed site of the Upper Bièvre Valley.

• Day trip to the **Viltain educational farm** in Jouy-en-Josas.

• **National Equestrian Academy** at the Domaine de Versailles.







Your exceptional stay

AT DOLCE VERSAILLES



2 Rue Jean Bauvinon
78350 Jouy-en-Josas
+33 (0)1 73 95 60 00
events@dolcehotelversailles.com